



IEM SPA



CONTENTS

| | |
|-----------------------|----|
| AESTHETIC MEDICAL | 3 |
| MEDICAL TREATMENTS | 7 |
| REGENERATIVE MEDICINE | 9 |
| BEAUTY TREATMENTS | 11 |
| BODY TREATMENTS | 16 |
| BODY & MIND | 20 |
| HAIR TREATMENTS | 22 |
| MASSAGE THERAPY | 24 |
| MANICURE & PEDICURE | 26 |



We have created a place for you where expertise is combined with your own uniqueness. Our goal is for every client to feel a positive difference when leaving IEM SPA.

The IEM SPA concept combines techniques and therapies from scientific and natural medicine to help people feel better, look younger, heal the body and mind.

Alena Pallová & Romana Škamlová & Simona Joklová



AESTHETIC
MEDICAL

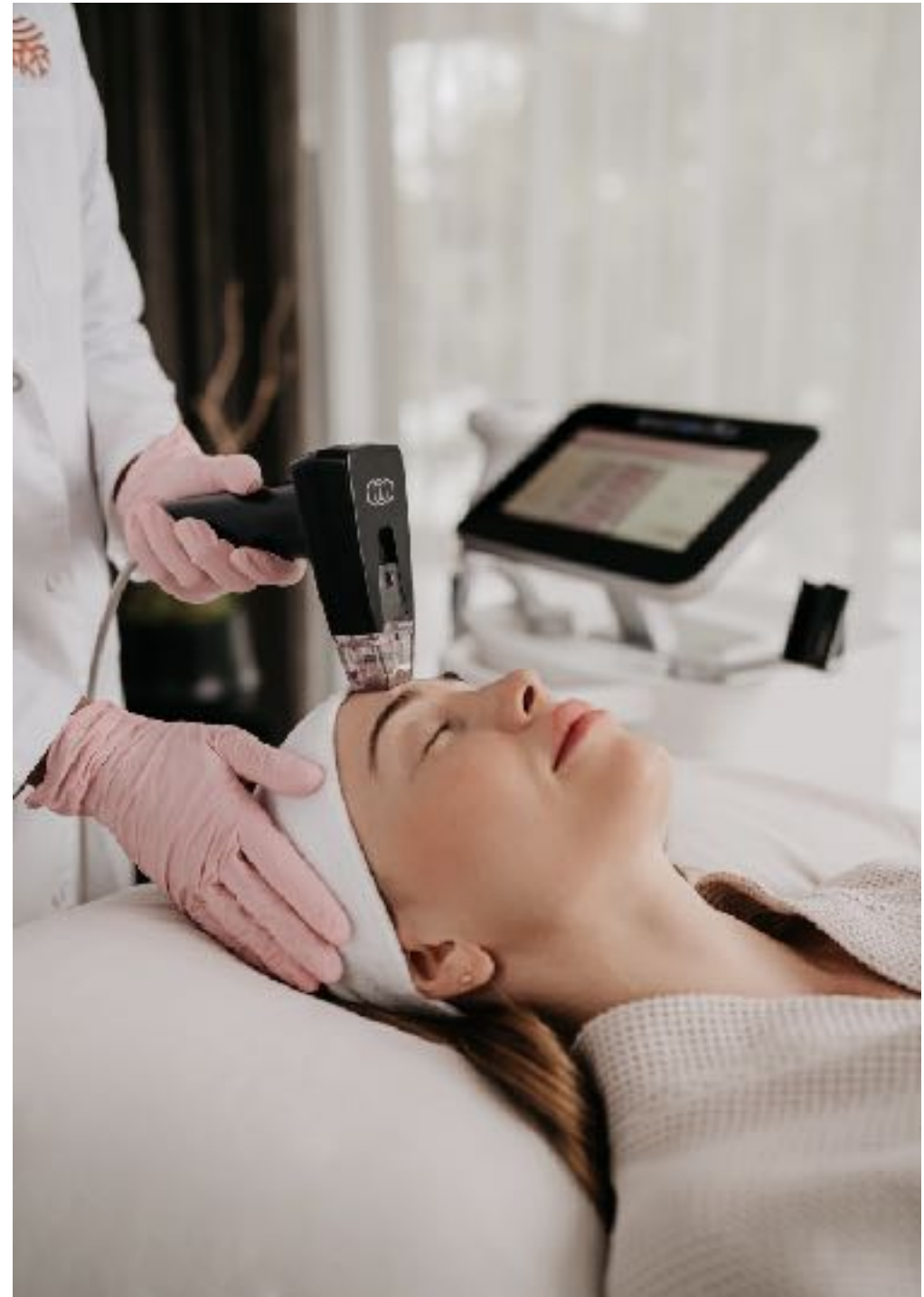

AESTHETIC MEDICAL

REDERMALIZATION

Proven improvement in skin condition due to increased regenerative potential. A visible improvement in hydration, elasticity and tone of the skin is already visible after the first treatment.

| | | |
|-----------|--------|----------|
| FACE | 40 MIN | 7 500 Kč |
| EYE AREA | 40 MIN | 6 900 Kč |
| NECK | 40 MIN | 7 500 Kč |
| DECOLLETE | 40 MIN | 7 500 Kč |

BIOSTIMULATIONS

A scientifically validated method of skin bio stimulation, that includes polynucleotides that stimulate skin regeneration. Triple action on cellular level provides a significant and long-lasting rejuvenation effect.

| | | |
|----------|--------|----------|
| FACE | 40 MIN | 7 500 Kč |
| EYE AREA | 30 MIN | 6 900 Kč |
| NECK | 40 MIN | 6 500 Kč |

PLASMA THERAPY & EXOSOMES

Plasma therapy ensures long-term hydration of the skin, reduces wrinkles and skin changes. It also revitalizes the skin and removes signs of aging and fatigue. It improves the elasticity of the skin, balances its tone and provides long-lasting hydration, supports the healing and regeneration of post-operative skin.

| | | |
|---|------------|-----------|
| FACE / NECK / DECOLLETE / HANDS - 1 LOCATION | 30 MIN | 10 500 Kč |
| FACE / NECK / DECOLLETE / HANDS - 2 LOCATIONS | 2 x 30 MIN | 19 000 Kč |
| FACE / NECK / DECOLLETE / HANDS - 3 LOCATIONS | 3 x 30 MIN | 28 000 Kč |



AESTHETIC MEDICAL

LUMECA IPL PHOTOFACIAL

Lumecca IPL Photofacial can solve various skin problems at once. A non-invasive way to treat and reduce sun damage, brown spots, dilated capillaries, and irregular pigmentation on the face, neck, and cleavage or hands.

| | | |
|-------------------------|--------|-----------|
| FACE | 40 MIN | 7 750 Kč |
| NECK | 40 MIN | 5 350 Kč |
| DECOLLETE | 40 MIN | 7 750 Kč |
| HANDS | 40 MIN | 5 350 Kč |
| FACE / NECK / DECOLLETE | 40 MIN | 15 250 Kč |

ERBIUM RESURFACING

Erbium resurfacing is a minimally invasive procedure in which the superficial layers of skin are vaporised to provide beautiful skin free of wrinkles, stretch marks and scars with a strong anti-age effect. Boost your own collagen production and your skin will be firmer and healthier. Minimal recovery time with maximum clinical effect.

| | | |
|--|--------|-----------|
| FACE | 90 MIN | 14 700 Kč |
| NECK | 60 MIN | 7 000 Kč |
| DECOLLETE | 60 MIN | 8 600 Kč |
| HANDS | 60 MIN | 7 000 Kč |
| FACE / NECK / DECOLT | 90 MIN | 23 100 Kč |
| SCARS AND STRETCH MARKS REMOVAL | 60 MIN | 7 000 Kč |
| AGE SPOTS AND HYPERPIGMENTATION REMOVAL (UP TO 5 CM ³) | 30 MIN | 2 000 Kč |
| AGE SPOTS AND HYPERPIGMENTATION REMOVAL (UP TO 10 CM ³) | 30 MIN | 3 700 Kč |





AESTHETIC MEDICAL

VECTORLIFT®

VectorLift® is an innovative solution for non-invasive brow lifting and upper brow rejuvenation eyelids. The advantage is a non-invasive procedure and the result is a forehead lift and lift eyelids with a natural effect.

| | | |
|--------------------------------------|------------|-----------|
| BROW AND UPPER EYELID LIFT, FOREHEAD | 30 MIN | 10 500 Kč |
| | 2 x 30 MIN | 19 000 Kč |
| | 3 x 30 MIN | 28 000 Kč |

INTRAORAL 4D LIFT

Visible 4D laser rejuvenation and lifting - treatment replacing scalpel, thread lifting, fillers or laser resurfacing. Intraoral 4D lift offers application scheme that no other laser system can replace.

| | | |
|-------------|------------|-----------|
| FACE | 60 MIN | 17 700 Kč |
| | 2 x 60 MIN | 30 000 Kč |
| FACE + NECK | 60 MIN | 19 700 Kč |
| | 2 x 60 MIN | 36 500 Kč |

LIPLASE

Liplase® stimulates collagen remodelling and triggers new collagen synthesis without needles and convalescence. LIPLASE is a treatment that involves laser stimulation cells - the fibroblasts of the lips, which leads to the formation of collagen.

| | | |
|---------|------------|-----------|
| LIPLASE | 20 MIN | 5 500 Kč |
| | 2 x 20 MIN | 10 000 Kč |
| | 3 x 20 MIN | 14 000 Kč |

AESTHETIC MEDICAL

SMOOTH EYES

SmoothEye® is a new and exciting non-reciprocal treatment in Fotona SMOOTH® mode. To tighten the periorcular area and reduce the appearance of periorbital wrinkles - wrinkles in the eye area.

| | | |
|--------------------|------------|-----------|
| EYE AREA TREATMENT | 60 MIN | 6 500 Kč |
| | 2 x 60 MIN | 11 000 Kč |
| | 3 x 60 MIN | 16 000 Kč |

PLASMALIFTING

Plasmalifting provides long-term skin hydration, reduces wrinkles and changes on the skin. Revitalises the skin, removes signs of ageing and fatigue. Increases skin elasticity, unifies skin tone and provides long-lasting hydration dry skin. Accelerates healing and regeneration of the skin after surgery.

| | | |
|------------|--------|----------|
| 1 LOCATION | 60 MIN | 6 900 Kč |
| 2 LOCATION | 60 MIN | 8 900 Kč |
| 3 LOCATION | 60 MIN | 9 900 Kč |

EYE BAG SOLUTION - EYE MESOTHERAPY

Eye Bag Solution contains active ingredients that firm, tighten and reduce fine lines, wrinkles and dark circles. They dissolve fatty deposits, increase rejuvenation skin rejuvenation. Eye Bag Solution further improves the condition of the skin around the eyes, leading to a renewed and more youthful appearance. To rejuvenate the eye area, we use Morpheus 8 combination with exosomes.

| | | |
|--------------|------------|-----------|
| 1 TREATMENT | 30 MIN | 7 000 Kč |
| 2 TREATMENTS | 2 x 30 MIN | 13 000 Kč |



AESTHETIC MEDICAL

MORPHEUS 8

MORPHEUS 8 combines micro needling with radio-frequency technology and fractional resurfacing to stimulate collagen production. During the treatment, there is no almost no damage to the dermis, while providing an extremely uniform effect. The body treatment results in a slimming of the area while tightening the skin.

| | | |
|--------------------|--------|-----------|
| FACE | 40 MIN | 12 200 Kč |
| CHIN | 30 MIN | 7 500 Kč |
| FACE / CHIN | 60 MIN | 14 500 Kč |
| FACE / CHIN / NECK | 60 MIN | 22 000 Kč |
| CHIN / NECK | 40 MIN | 12 200 Kč |
| DECOLLETE | 40 MIN | 8 500 Kč |
| ARMS | 40 MIN | 11 000 Kč |
| ABDOMEN | 60 MIN | 15 800 Kč |
| OUTHER THIGHS | 60 MIN | 17 000 Kč |
| INNER THIGHS | 40 MIN | 17 000 Kč |
| KNEES | 40 MIN | 6 000 Kč |
| EXOSOMES | 2 ml | 1 500 Kč |



MEDICAL
TREATMENTS

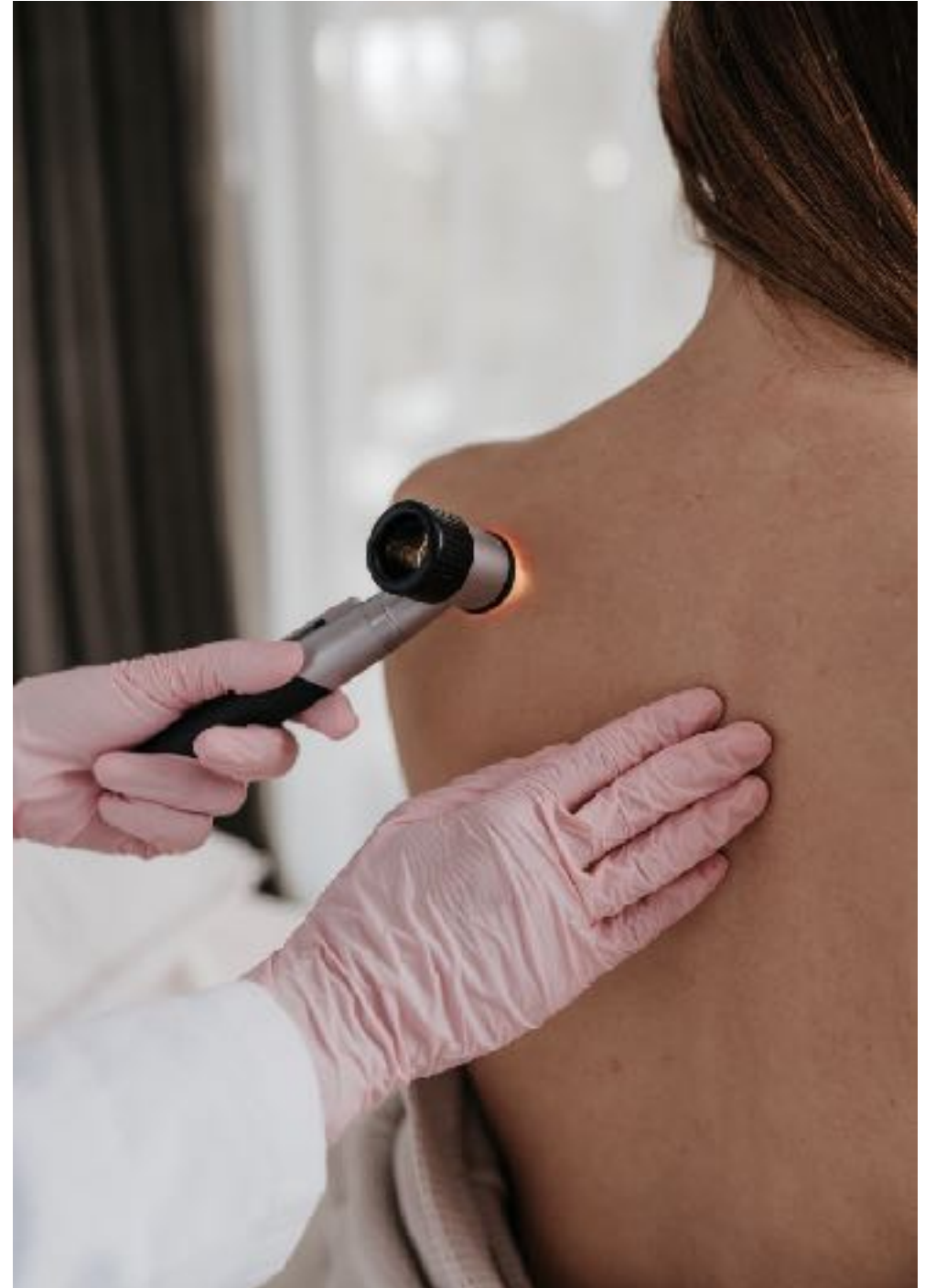

MEDICAL

ACNE TREATMENT

| | | |
|---------------------|--------|----------|
| FOREHEAD | 30 MIN | 1 600 Kč |
| BOTTOM PART OF FACE | 30 MIN | 3 900 Kč |
| WHOLE FACE | 30 MIN | 4 500 Kč |

ROSACEA TREATMENT

| | | |
|---------------------|--------|----------|
| FOREHEAD | 30 MIN | 1 600 Kč |
| BOTTOM PART OF FACE | 30 MIN | 3 900 Kč |
| WHOLE FACE | 30 MIN | 4 500 Kč |

VEIN REMOVAL

| | | |
|---------------------|--------|---------------|
| FOREHEAD | 30 MIN | 1 600 Kč |
| BOTTOM PART OF FACE | 30 MIN | 3 900 Kč |
| WHOLE FACE | 30 MIN | 4 500 Kč |
| LIMBS | 30 MIN | FROM 1 300 Kč |

EAR PIERCING – EARRING PIERCING

Earring piercing is a more modern method compared to the classic needle piercing, which is much gentler and less stressful. Earring piercing is designed for all ages, except young children. The application is minimally painful, sterile, quick and without bleeding.

| | |
|------------|----------|
| 1 EARRING | 1 300 Kč |
| 2 EARRINGS | 1 800 Kč |
| 3 EARRINGS | 2 100 Kč |



MEDICAL

SKIN AND VENEREODOLOGY CLINIC

In our skin outpatient clinic we specialise in the diagnosis and treatment of medical skin diseases. We offer our clients long-term active and systematic monitoring of their health condition.

| | | |
|---|--------------|-------------|
| SKIN EXAMINATION | 30 MIN | od 1 250 Kč |
| PREFERENTIAL URGENT SKIN EXAMINATION | 30 MIN | od 1 850 Kč |
| SKIN MARKS EXAMINATION (UP TO 5 SKIN MARKS) | 30 MIN | 750 Kč |
| FULL BODY SKIN MARK EXAMINATION | 30 MIN | 1 800 Kč |
| WARTS AND GROWTHS REMOVAL (SURGICALLY) | UP TO 0.5 CM | 2 500 Kč |
| | UP TO 2 CM | 4 500 Kč |
| | OVER 2 CM | 8 100 Kč |

LABORATORY TESTS

Meaningful and accurate measurements are essential for diagnosis, risk assessment, subsequent treatment and patient follow-up. The contribution of the diagnostic laboratory to the overall diagnostic process is approximately 40-60%, depending on the type of patients studied disease.

| | | |
|------------------------------|--------|-----------|
| ENTRY LABORATORY EXAMINATION | 20 MIN | 9 000 Kč |
| HORMONAL PROFILE * | 20 MIN | 3 000 Kč |
| FOOD INTOLERANCE 287 | 20 MIN | 17 500 Kč |
| ALL IN ONE | 20 MIN | 24 000 Kč |



REGENERATIVE
MEDICINE

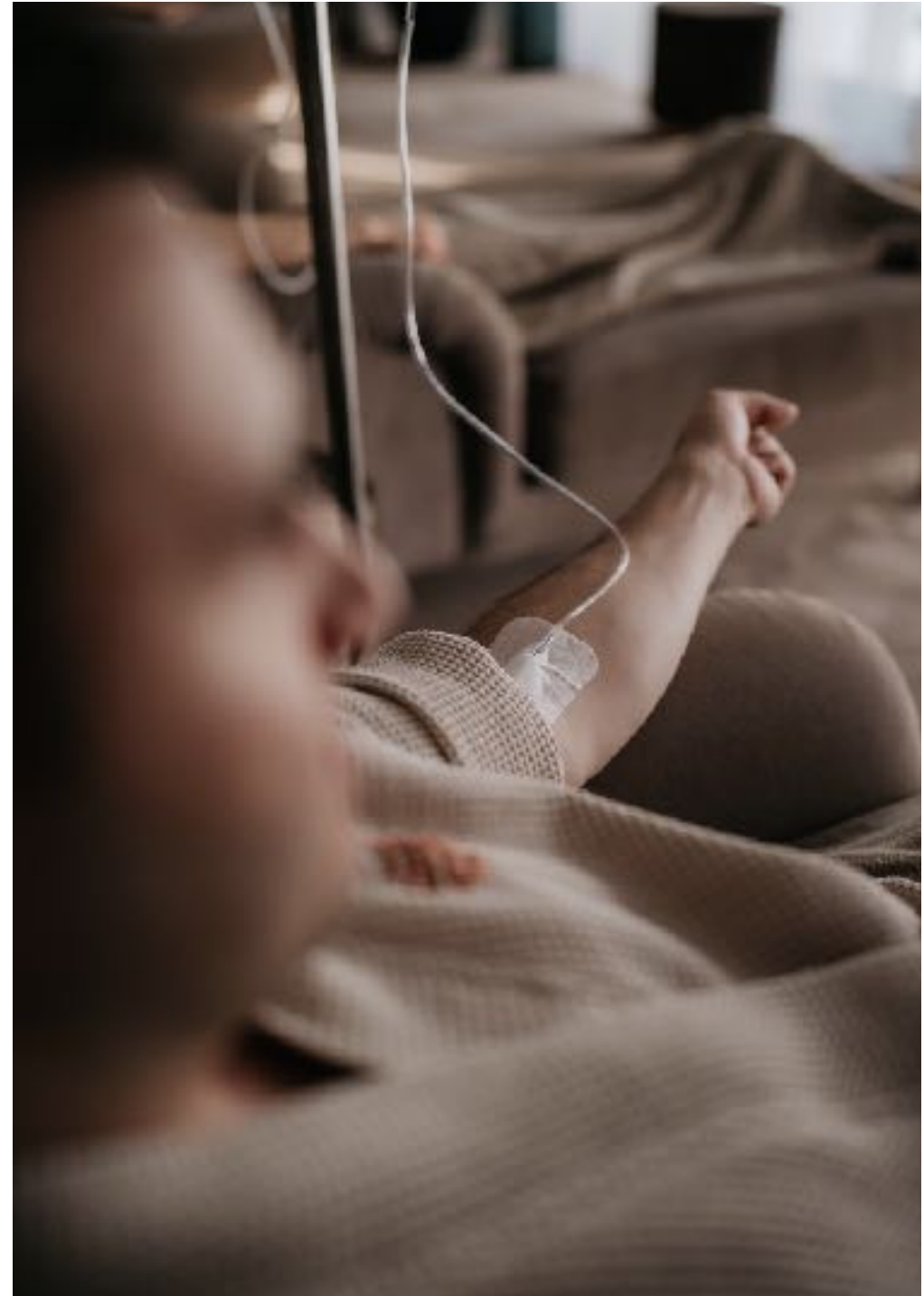



REGENERATIVE MEDICINE

NAD+

NAD+ is a coenzyme found in every healthy cell and plays a key role in its health. It is essential for energy metabolism, DNA repair, cell growth and regeneration, and fights inflammation.

| | |
|----------------------|-----------|
| NAD+ VITAMIN BOOSTER | 8 000 Kč |
| PACKAGE 10x | 72 500 Kč |

IV THERAPY

IV THERAPY is a range of specially mixed intravenous solutions that you can use to help heal or regenerate your body, give it the energy it needs and vitamins. Strengthen your immunity or improve the condition of your skin, hair and nails.

| | |
|-----------------|-------------------------------------|
| IMUNOBOOSTER | 2 200 Kč |
| CALM | SIMPLE 3 200 Kč / COMBINED 3 900 Kč |
| HYDRATATION | SIMPLE 3 200 Kč / COMBINED 3 900 Kč |
| ANTI - AGE | SIMPLE 3 200 Kč / COMBINED 3 900 Kč |
| VITAMIN BOOSTER | SIMPLE 3 200 Kč / COMBINED 3 900 Kč |
| ENERGY BOOSTER | 3 900 Kč |

EXOSOME THERAPY

Exosomes have strong anti-inflammatory and regenerative properties, signalling to cells, to make more collagen. Skin is younger at a deep cellular level. Exosomes restore and regenerate the skin, restore hair growth and prevent greying.

| | | |
|-------------------------|--------|-----------|
| FACE | 60 MIN | 7 000 Kč |
| NECK | 45 MIN | 3 800 Kč |
| DECOLLETE | 45 MIN | 3 800 Kč |
| FACE / NECK / DECOLLETE | 70 MIN | 12 000 Kč |
| EYE AREA | 30 MIN | 3 200 Kč |
| HAIR | 30 MIN | 6 400 Kč |



BEAUTY
TREATMENTS

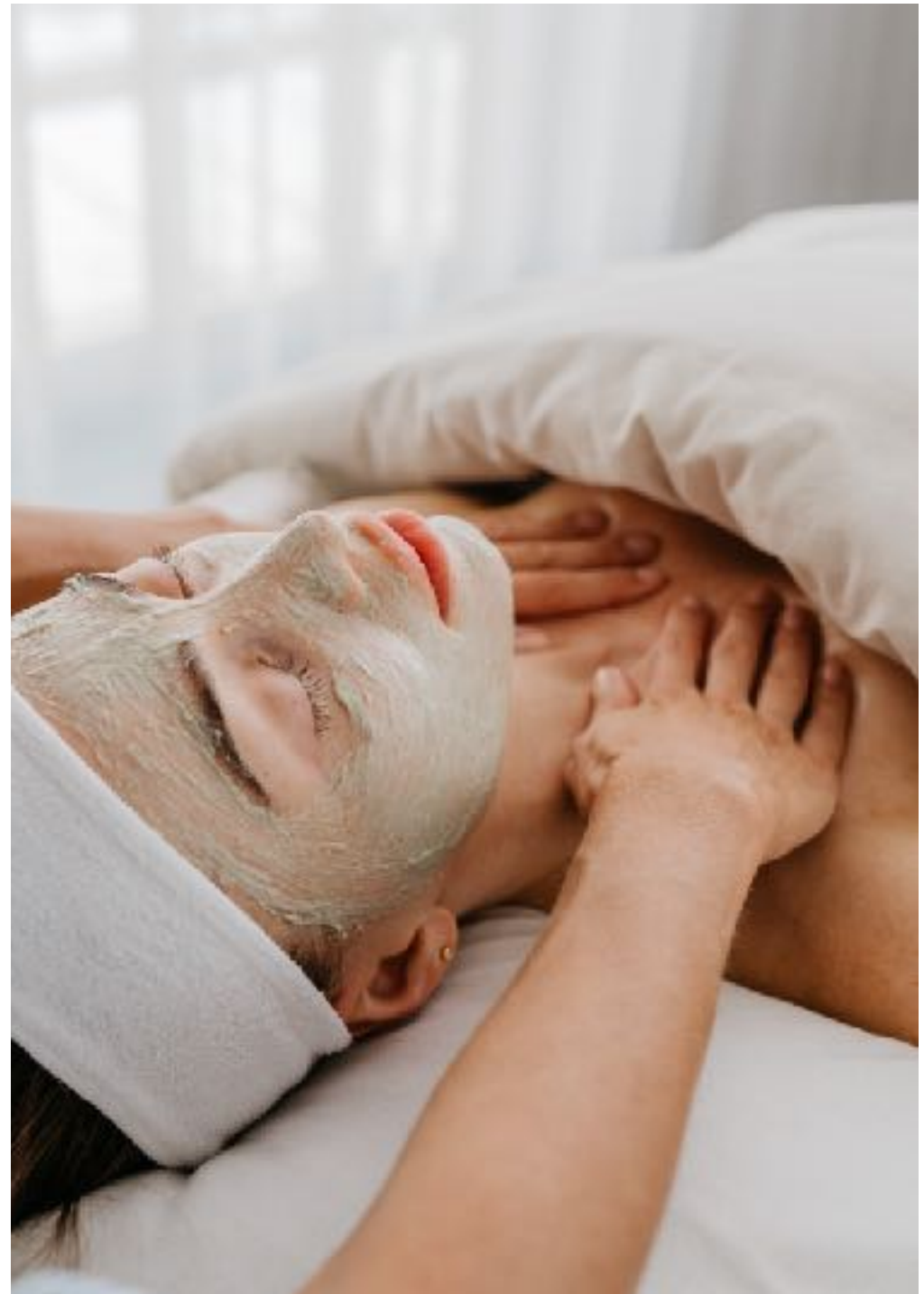



BEAUTY TREATMENTS - ANTI - AGE

EXION FACE

EXION™ Face is a non-invasive thermolifting treatment. The first procedure for natural enhancement hyaluronic acid without needles.

| | | |
|---------------------------|------------|-----------|
| FACE | 30 MIN | 6 000 Kč |
| | 4 x 30 MIN | 21 000 Kč |
| DECOLT / NECK | 30 MIN | 4 000 Kč |
| | 4 x 30 MIN | 14 000 Kč |
| CHEEK BONES / FACE / LIPS | 30 MIN | 4 000 Kč |
| | 4 x 30 MIN | 14 000 Kč |
| FACE / NECK / DECOLT | 30 MIN | 8 000 Kč |
| | 4 x 30 MIN | 28 000 Kč |
| EYE AREA / EYEBROWS | 20 MIN | 2 000 Kč |
| | 4 x 20 MIN | 7 000 Kč |
| EYE AREA / FOREHEAD | 30 MIN | 4 000 Kč |
| | 4 x 30 MIN | 14 000 Kč |
| CHIN | 20 MIN | 3 000 Kč |
| | 4 x 20 MIN | 10 500 Kč |
| LIPS | 20 MIN | 2 000 Kč |
| | 4 x 20 MIN | 7 000 Kč |

LPG M6 ALIANCE

The perfect combination of two patented LPG technologies that activate the skin tissue. They act on the delicate tissues off the face and decolt, thereby stimulating the production of collagen and elastin. After the treatment, the face looks younger and more rested, wrinkles disappear and features facial features are restored. The skin is firmer and more radiant.

| | | |
|----------|--------|----------|
| LPG FACE | 60 MIN | 2 000 Kč |
|----------|--------|----------|

BEAUTY TREATMENTS - REPAIR

MESOTHERAPY

Mesotherapy is a revitalising rejuvenating method designed for all ages categories, which prevents ageing thanks to an extreme dose of nutrients directly into the skin. Multiple microinjections are used to inject sterile biological solution full of vitamins, amino acids, antioxidants and coenzymes.

| | | |
|---|--------|----------|
| PREMIUM L - FACE | 60 MIN | 4 000 Kč |
| PREMIUM L - NECK | 45 MIN | 2 500 Kč |
| PREMIUM L - DECOLLETE | 50 MIN | 2 500 Kč |
| PREMIUM L - HANDS | 45 MIN | 2 500 Kč |
| PREMIUM L - FACE / NECK / DECOLLETE | 70 MIN | 8 000 Kč |
| PREMIUM N - FACE | 60 MIN | 3 750 Kč |
| PREMIUM N - NECK | 60 MIN | 2 500 Kč |
| PREMIUM N - DECOLLETE | 50 MIN | 2 500 Kč |
| PREMIUM N - HANDS | 45 MIN | 2 500 Kč |
| PREMIUM N - FACE / NECK / DECOLLETE | 70 MIN | 7 750 Kč |
| PREMIUM N - ABDOMEN | 70 MIN | 3 750 Kč |
| PREMIUM N - INNER THIGHS | 70 MIN | 3 750 Kč |
| PREMIUM BTX - FACE | 60 MIN | 4 000 Kč |
| PREMIUM BTX - NECK | 45 MIN | 2 500 Kč |
| PREMIUM BTX - DECOLLETE | 50 MIN | 2 500 Kč |
| PREMIUM BTX - HANDS | 45 MIN | 2 500 Kč |
| PREMIUM BTX - FACE / NECK / DECOLLETE | 70 MIN | 8 000 Kč |
| WHITENING MAX - FACE | 60 MIN | 3 750 Kč |
| WHITENING MAX - NECK | 45 MIN | 2 250 Kč |
| WHITENING MAX - DECOLLETE | 50 MIN | 2 250 Kč |
| WHITENING MAX - HANDS | 45 MIN | 2 250 Kč |
| WHITENING MAX - FACE / NECK / DECOLLETE | 70 MIN | 7 500 Kč |



BEAUTY TREATMENTS - REPAIR

RETINOL PEELING

An aesthetic surface treatment that removes the surface layer of the skin and achieves a plumping effect over several treatments. And thanks to this, skin re-growth is stimulated, the skin surface is refined, pores are reduced, colour is unified and overall skin regeneration is achieved.

| | | |
|--------------------------|--------|----------|
| CHEMICAL RETINOL PEELING | 30 MIN | 2 200 Kč |
|--------------------------|--------|----------|



BEAUTY TREATMENTS - GLOW

FACIAL OMOROVICZA

The non-invasive Hydrafacial treatment improves skin health, addresses individual problems and instantly brightens the skin. The difference from traditional facial treatments is that it achieves deeper penetration and longer-lasting results.

| | | |
|---|--------|----------|
| THE MOOR MUD SKIN THERAPY SESSION | 80 MIN | 4 400 Kč |
| THE QUEEN SKIN THERAPY SESSION | 80 MIN | 5 500 Kč |
| THE BLUE DIAMOND FITNESS SKIN THERAPY SESSION | 80 MIN | 4 900 Kč |
| THE HYDRAFACIAL SKIN THERAPY | 80 MIN | 5 750 Kč |
| THE EXPRESS SKIN THERAPY SESSION | 60 MIN | 4 100 Kč |

HYDRAFACIAL

The non-invasive Hydrafacial treatment improves skin health, addresses individual problems and instantly brightens the skin. The difference from traditional facial treatments is that it achieves deeper penetration and longer-lasting results.

| | | |
|--|--------|----------|
| HYDRAFACIAL CLASSIC - FACE | 60 MIN | 3 550 Kč |
| HYDRAFACIAL CLASSIC - FACE + MASSAGE | 90 MIN | 4 250 Kč |
| HYDRAFACIAL CLASSIC - FACE + NECK + DECOLT | 80 MIN | 7 550 Kč |
| HYDRAFACIAL BRITENOL (BOOSTER) | 60 MIN | 4 100 Kč |
| HYDRAFACIAL OMOROVICZA (BOOSTER) | 60 MIN | 4 100 Kč |
| HYDRAFACIAL JLO (BOOSTER) | 60 MIN | 4 100 Kč |



BEAUTY TREATMENTS - GLOW

BIOREPEELCL3 – BIOREVITALIZACE

BIOREPEEL CL3 restores and rejuvenates the skin without injections. The combination of active ingredients effectively combats wrinkles, pigmentation and acne. Causes revitalisation skin by deep skin stimulation. It is suitable for those who cannot or do not want to undergo injectable revitalisation.

| | | |
|-------------------------|--------|----------|
| FACE | 30 MIN | 2 400 Kč |
| FACE / NECK | 40 MIN | 3 000 Kč |
| FACE / NECK / DECOLLETE | 40 MIN | 3 500 Kč |

À LA PALLA TREATMENTS

à la Palla Facial Treatments is not only an effective treatment method aimed at healing and beautify the facial skin, but also to stimulate the mind. Selected quality à la Palla cosmetics and the effectiveness of our experts' massage techniques are guarantee perfect and undisturbed relaxation.

| | | |
|---|--------|----------|
| À LA PALLA FACE TREATMENT | 60 MIN | 3 000 Kč |
| | 90 MIN | 3 900 Kč |
| BODY - DETOXIC - LYMPHODRENA TREATMENT | 70 MIN | 3 400 Kč |
| BODY - ANTICELLULITE - BIO-CONTOURING TREATMENT | 70 MIN | 3 700 Kč |

EYEBROW & EYELASHES LAMINATION

Eyebrows and eyelashes are probably the first thing a person notices on the face of that on the other person's face. That's why we always try to make them beautiful and expressive. Eyebrow and eyelash lamination eyelash lamination is a method to highlight eyebrows and eyelashes effortlessly, naturally and painless way.

| | | |
|--|--------|----------|
| EYEBROW LAMINATION | 30 MIN | 1 150 Kč |
| EYEBROW LAMINATION / TRIMMING / COLORING | 60 MIN | 1 590 Kč |
| EYELASHES LAMINATION | 60 MIN | 1 200 Kč |





BEAUTY TREATMENTS - TEENAGE

HYDRAFACIAL TEENAGE

A non-invasive treatment designed for teenage skin prone to acne. It combines several steps from cleansing to the right dose of nourishment to soothe irritated skin.

| | | |
|--|------------|-----------|
| HYDRAFACIAL TEENAGE - FACE | 60 MIN | 4 100 Kč |
| HYDRAFACIAL TEENAGE - FACE / DECOLLETE | 60 MIN | 5 600 Kč |
| HYDRAFACIAL TEENAGE - 3 TREATMENTS PACKAGE | 3 x 60 MIN | 11 000 Kč |

BODY
TREATMENTS



BODY TREATMENTS

BODY OMOROVICZA

A series of Body OMOROVICZA treatments for the care of the skin of the whole body. Something for every body. From your scalp to your knees and toes, you can have soft and supple skin.

| | | |
|----------------------------|--------|----------|
| CLASSIC HUNGARIAN MUD WRAP | 90 MIN | 4 750 Kč |
| GOLDEN BODY TREATMENT | 90 MIN | 3 900 Kč |

ABDOMEN BIO-CONTOURING

It is one of the most modern methods of slimming the tummy and sculpting the waist almost on the spot. It is a massage of the abdomen using special lymphatic drainage techniques, when the lymph is emptied and promotes blood circulation.

| | | |
|--------------------------|--------|----------|
| ABDOMEN BIO - CONTOURING | 40 MIN | 1 590 Kč |
|--------------------------|--------|----------|

EXION BODY

Exion Body is a versatile body solution for skin tightening & fat loss. Localised fat reduction. Directing heat to fat tissue in hard to reach areas through integrated active cooling.

| | | |
|--|------------|-----------|
| ARMS / BACK / ABDOMEN / THIGHS / CALVES (BY CHOICE) | 40 MIN | 6 500 Kč |
| 4 TREATMENTS PACKAGE | 4 x 40 MIN | 23 000 Kč |
| 6 TREATMENTS PACKAGE | 6 x 40 MIN | 34 000 Kč |



BODY TREATMENTS

VACUTHERAPY

Cellulite is in many cases visually unsightly. This is partly the result of a malfunctioning lymphatic system. Under-pressure VacutheraPy Lymphatic drainage massage smoothes and firms the skin and thus softens the manifestations cellulite.

| | | |
|-------------|--------|----------|
| VACUTHERAPY | 60 MIN | 1 900 Kč |
|-------------|--------|----------|

90 % OXYGEN INHALATION

Relaxation treatment with concentrated oxygen has a refreshing, anti-stress, anti-inflammatory and relaxing effects on the respiratory tract. During the inhalation you can relax comfortably in the chair and we will explain the correct breathing. Result of the therapy is that the body is in balance.

| | | |
|------------------------|--------|--------|
| 90 % OXYGEN INHALATION | 30 MIN | 500 Kč |
| | 60 MIN | 850 Kč |

REJUVENATION & WHITENING

The ideal non-invasive solution for regaining youthfulness and external firmness vaginal tissues. Pink Intimate's innovative system is a peeling that tightens, whitens and rejuvenate every woman's private parts.

| | | |
|---|--------|----------|
| REJUVENATION AND WHITENING (1 LOCATION) | 30 MIN | 2 000 Kč |
|---|--------|----------|



BODY TREATMENTS

EMSCULPT

An exceptional and revolutionary device designed to build muscle and burn fat tissue. The only system on the market that aims to simultaneously combine strengthening and muscle growth, disrupts fat and then reduces it.

| | | |
|---------------------------------------|------------|-----------|
| ABDOMEN | 40 MIN | 12 000 Kč |
| BUTT | 40 MIN | 12 000 Kč |
| 6 TREATMENTS PACKAGE (ABDOMEN / BUTT) | 6 x 40 MIN | 70 500 Kč |
| ARMS | 20 MIN | 7 000 Kč |
| CALVES | 20 MIN | 7 000 Kč |
| 6 TREATMENTS PACKAGE (ARMS / CALVES) | 6 x 20 MIN | 37 000 Kč |

LPG BODY

LPG offers unique results and comprehensive effects on body shaping by combining weight loss and rejuvenation. It is the only technique where it is possible to release fat stored under the skin layer that cannot be removed by diet, exercise or liposuction.

| | | |
|--------------------------|-------------|-----------|
| LPG BODY | 60 MIN | 1 700 Kč |
| LPG BODY (10 TREATMENTS) | 10 x 60 MIN | 15 800 Kč |
| LPG BODY (15 TREATMENTS) | 15 x 60 MIN | 22 000 Kč |
| LPG BODY (20 TREATMENTS) | 20 x 60 MIN | 26 800 Kč |



BODY TREATMENTS

LASER HAIR REMOVAL

Laser hair removal achieves the desired effect of smooth, hair-free skin after three to six repeated treatments. Laser hair removal has a long-lasting effect for several years. It is the most powerful device in the field of laser hair removal.

| | | |
|-------------------|--------|----------|
| UPPER LIP | 20 MIN | 1 000 Kč |
| CHIN | 20 MIN | 1 000 Kč |
| UPPER LIP / CHIN | 20 MIN | 1 600 Kč |
| SIDEBURNS | 20 MIN | 1 000 Kč |
| WHOLE FACE | 20 MIN | 3 300 Kč |
| NECK | 20 MIN | 1 600 Kč |
| WHOLE FACE / NECK | 20 MIN | 4 000 Kč |
| SHOULDERS | 20 MIN | 2 000 Kč |
| ARMPITS | 20 MIN | 2 000 Kč |
| FOREARMS | 20 MIN | 2 000 Kč |
| UPPER LIMBS | 30 MIN | 3 700 Kč |
| CHEST | 20 MIN | 2 500 Kč |
| NIPPLES AREA | 20 MIN | 1 000 Kč |
| BREASTS | 20 MIN | 2 000 Kč |
| ABDOMEN | 20 MIN | 2 500 Kč |
| BACK | 20 MIN | 4 800 Kč |
| LINEA ALBA | 20 MIN | 1 000 Kč |
| BIKINY LINE | 20 MIN | 1 600 Kč |



BODY TREATMENTS

| | | |
|---|--------|-----------|
| ARMPITS / BIKINY LINE | 20 MIN | 2 500 Kč |
| BUTT | 20 MIN | 4 800 Kč |
| GENITAL AREA | 20 MIN | 1 000 Kč |
| ANAL AREA | 20 MIN | 1 000 Kč |
| GENITAL AREA / ANAL AREA / BIKINY LINE | 20 MIN | 2 000 Kč |
| THIGHS | 20 MIN | 4 800 Kč |
| TIBIA | 20 MIN | 3 000 Kč |
| LEGS | 20 MIN | 6 800 Kč |
| LEGS / BIKINY LINE | 20 MIN | 9 500 Kč |
| LEGS / BIKINY LINE / GENITAL AREA / ANAL AREA | 40 MIN | 10 000 Kč |
| 3 TREATMENTS PACKAGE (THE SAME AREA) | | -30 % |



BODY
&
MIND

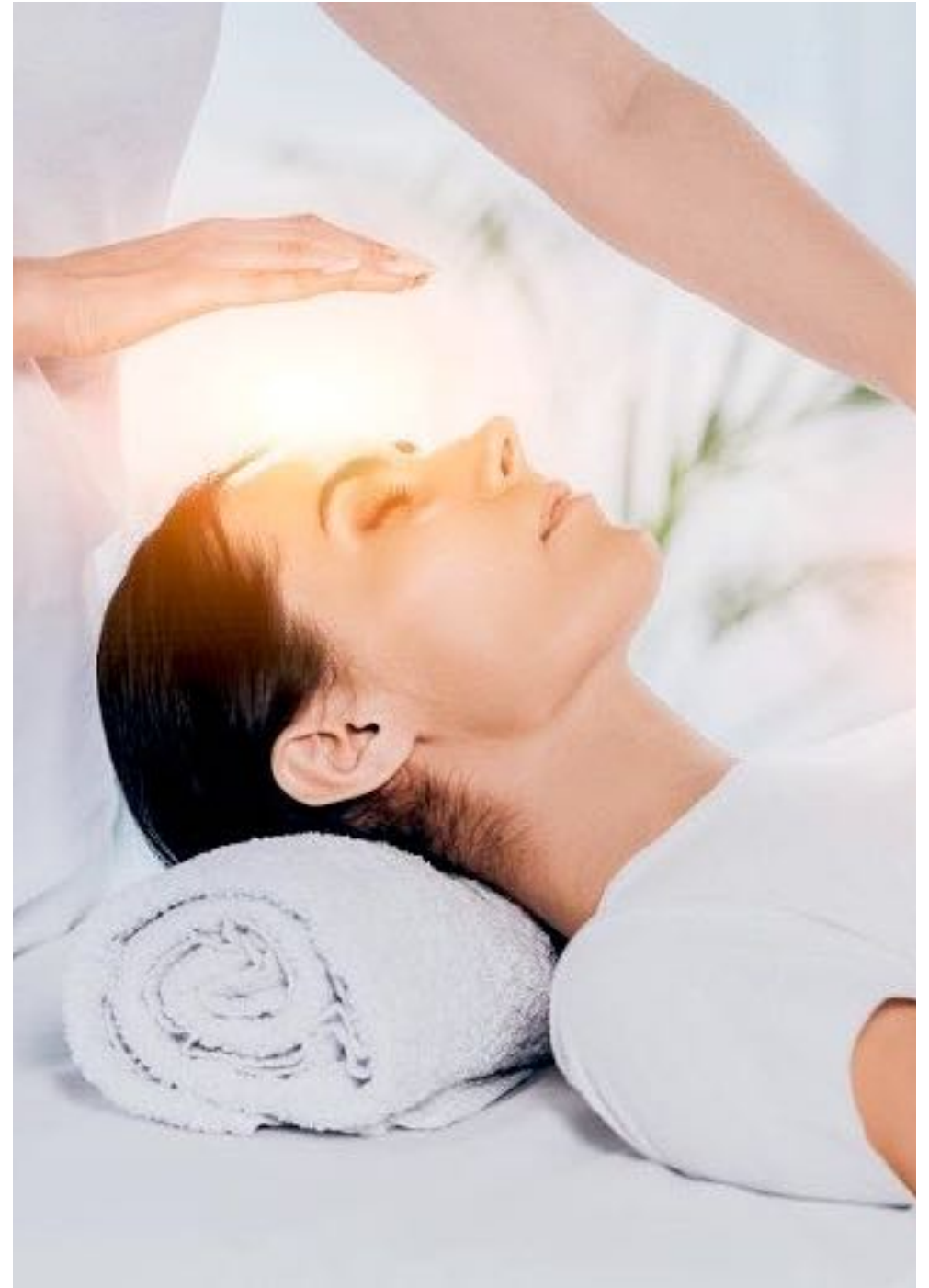



HAIR TREATMENTS

TATIANA JELÍNEK THERAPY

Whether you are looking for a way to improve your physical condition, mental well-being or spiritual awareness, my therapies are tailored for you. In the field of physical health, Tatiana applies the methods of traditional Chinese medicine (TCM), which include individual nutritional counseling, solutions to women's health problems, fertility, digestive problems, allergies and immunity.

| | | |
|-----------------|---------|----------|
| THERAPY SESSION | 120 MIN | 5 550 Kč |
|-----------------|---------|----------|

ROXIVA LIGHT - LIGHT THERAPY

Roxiva light is a light technology that uses oscillating white light in combination with music. It guides you so gently and effortlessly into relaxing or deeply inspiring states of mind.

| | | |
|--------------|--------|----------|
| ROXIVA LIGHT | 60 MIN | 1 900 Kč |
|--------------|--------|----------|

ACCESS BARS

ACCESS BARS® is a system of 32 points in the head area that we touch lightly in certain combinations. Each point is connected to a certain area of life and to a specific topic.

| | | |
|------------------|--------|----------|
| HAIR MESOTHERAPY | 40 MIN | 4 120 Kč |
|------------------|--------|----------|

HAIR TREATMENTS





HAIR TREATMENTS

ALOPECIA CLINIC

Alopecia clinic - deals with early diagnosis and differential diagnosis of diffuse hair loss using laboratory tests. Of course, the management, therapy and dispensary treatment of patients with alopecia are provided. alopecia and also adjunctive therapy for androgenetic alopecia.

| | | |
|---------------------------------------|--------|------------|
| ALOPECIA BASIC EXAMINATION | 20 MIN | 1 400 Kč |
| LABORATORY SAMPLING FOR HAIR LOSS | 30 MIN | 1 700 Kč |
| UVB COMB USED WITH DIAGNOSED ALOPECIA | 20 MIN | od 1000 Kč |

HAIR PLASMATHERAPY

Plasmatherapy provides natural, effective cell renewal and hair regeneration. It is suitable for healing the hair and scalp. It restores length and shine to the hair.

| | | |
|--------------------|--------|----------|
| HAIR PLASMATHERAPY | 60 MIN | 7 900 Kč |
|--------------------|--------|----------|

HAIR MESOTHERAPY

Mesotherapy acts as a rejuvenating method thanks to an extreme dose of nutrients directly into the the skin. The treatment is not only designed to stop excessive hair loss hair, but also to promote hair regrowth.

| | | |
|------------------|--------|----------|
| HAIR MESOTHERAPY | 40 MIN | 4 120 Kč |
|------------------|--------|----------|

EXOSOME HAIR THERAPY

Exosomes have strong regenerative properties that help with regrowth hair and prevent greying. Exosomes have excellent results in treating hair loss in both men and women.

| | | |
|----------------------|--------|----------|
| EXOSOME HAIR THERAPY | 30 MIN | 6 400 Kč |
|----------------------|--------|----------|

MASSAGE
THERAPY

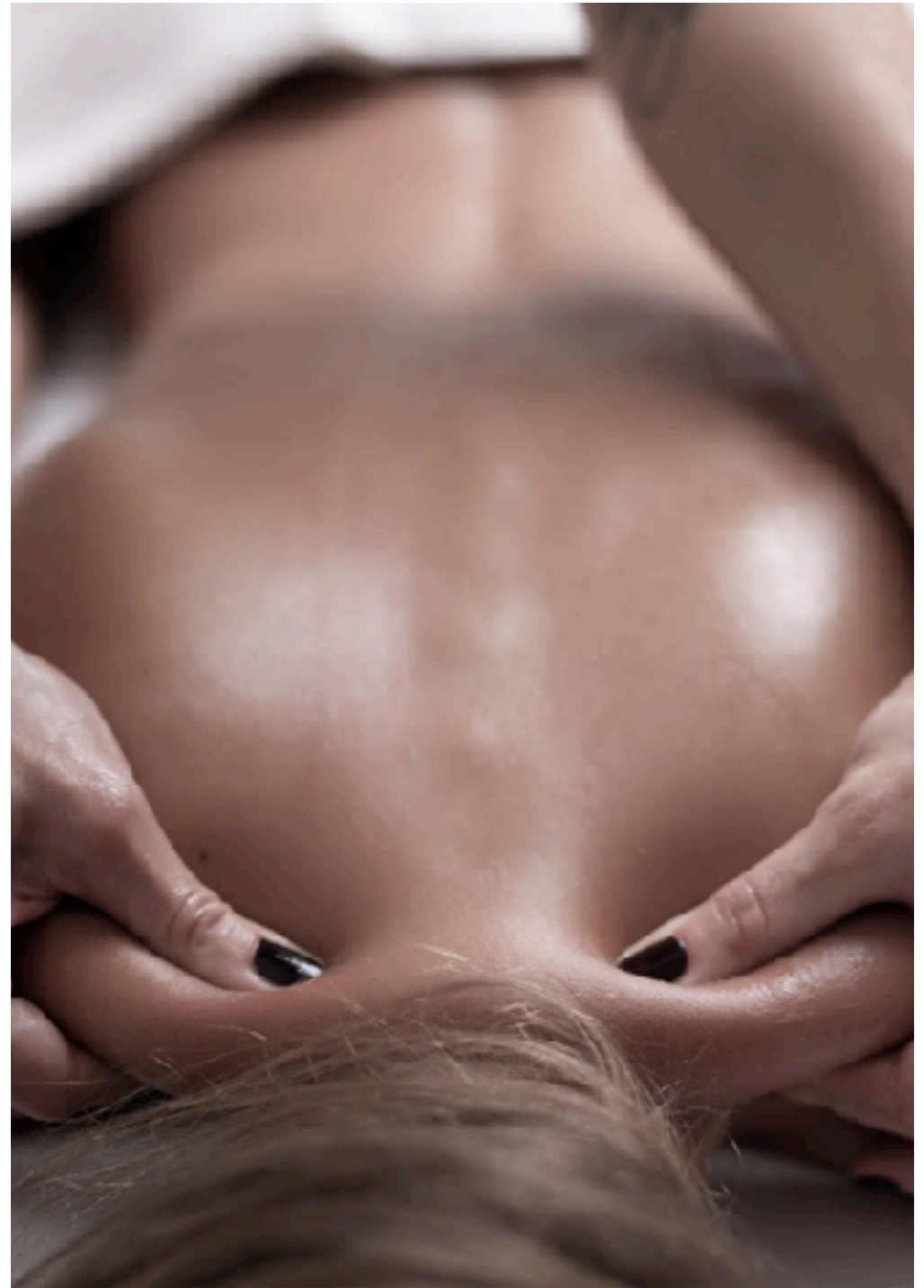

MASSAGES

MASSAGE

Massage is one of the oldest healing traditions. Massage can be a powerful tool to help you take charge of your health and well-being. Thanks to massage makes you feel good in many ways and can have a positive effect on the whole your body - bones, muscles, heart, skin, breathing, digestion and mental health.

ODYSEY OF LIGHTNESS

Manual lymphatic drainage, a special treatment method that activates the flow of lymph in the lymphatic system, helping to flush waste substances from the body's tissues and ridding the body of excess water.

| | | |
|---------------------|--------|----------|
| ODYSEY OF LIGHTNESS | 60 MIN | 1 900 Kč |
| | 90 MIN | 2 400 Kč |

IEM SPA SIGNATURE

Swedish therapeutic techniques to relieve tight muscles and pain.

| | | |
|-------------------|--------|----------|
| IEM SPA SIGNATURE | 30 MIN | 1 000 Kč |
| | 60 MIN | 1 900 Kč |
| | 90 MIN | 2 400 Kč |

SYMPHONY OF PEACE

A highly relaxing massage with heated aromatic oils that have healing effects on the body and mind.

| | | |
|----------------|--------|----------|
| PEACE SYMPHONY | 60 MIN | 1 900 Kč |
| | 90 MIN | 2 200 Kč |



MASSAGES

ANTI-AGE FACE MASSAGE

A deep rejuvenating facial massage using the ANTI-AGE technique that instantly conjures up lifting effect on tired skin.

| | | |
|-------------------------|--------|----------|
| ANTI - AGE FACE MASSAGE | 60 MIN | 1 900 Kč |
|-------------------------|--------|----------|

BURNING HEART

A beneficial hot lava stone massage is a great way to relieve stress and anxiety.

| | | |
|---------------|--------|----------|
| BURNING HEART | 60 MIN | 1 900 Kč |
|---------------|--------|----------|

CUPPING MASSAGE

The cupping massage increases blood circulation and thus oxygenates painful areas.

| | | |
|-----------------|--------|----------|
| CUPPING MASSAGE | 50 MIN | 2 000 Kč |
|-----------------|--------|----------|

LYMPHATIC DRAINAGE & TAPING

| | | |
|-----------------------------|---------|-------------|
| LYMPHATIC DRAINAGE & TAPING | 100 MIN | od 2 100 Kč |
|-----------------------------|---------|-------------|



MANICURE
PEDICURE



MANICURE

MANICURE

Beautifully manicured nails are everyone's calling card. You can choose not only classic or Japanese manicure or care for your natural nails, but also the latest trends. We work only with high quality products such as American brand CND, which has brought an innovative product to the market, the Shellac™ system.

| | | |
|-----------------------------|---------|----------|
| BASIC MANICURE | 40 MIN | 700 Kč |
| SPA MANICURE | 60 MIN | 900 Kč |
| JAPANESE MANICURE - P.SHINE | 50 MIN | 900 Kč |
| GELLAC MANICURE | 90 MIN | 1 400 Kč |
| NEW GEL NAILS | 120 MIN | 1 900 Kč |
| GEL NAILS - REFILL | 120 MIN | 1 600 Kč |
| BUSINESS GELLAC MANICURE | 60 MIN | 1 200 Kč |
| PARAFFIN WRAP | 100 MIN | 500 Kč |
| GELLAC REMOVAL | 30 MIN | 250 Kč |



PEDICURE

PEDICURE

Our feet carry us around all day, they tend to get rough with constant walking, improper skin care and, in summer, weather conditions. That's why we should take care of them. At IEM SPA, healthy and happy feet are taken care of by a top-notch team of pedicurists. We constantly follow the latest trends and pedicure is not an area where we are lagging behind.

| | | |
|--------------------------------------|--------|----------|
| FOOTLOGIX PEDICURE (WET MOISTURISED) | 60 MIN | 1 300 Kč |
| FOOTLOGIX PEDICURE + VINYLUX POLISH | 80 MIN | 1 500 Kč |
| DRY PEDICURE | 40 MIN | 1 100 Kč |
| SPA PEDICURE | 80 MIN | 1 600 Kč |
| EXPRESS PEDICURE | 30 MIN | 700 Kč |
| GELLAC POLISH | 60 MIN | 800 Kč |
| VINYLUX (WEEKLY POLISH) | 50 MIN | 900 Kč |
| GELLAC REMOVAL (WITHOUT PEDICURE) | 30 MIN | 1 900 Kč |







IEM SPA

IEM SPA
Na Florenci 2139/4
Praha 110 00

Tel: +420 733 561 560
Web: www.iemspa.cz